

POLY VINYL COMPANY TEST REPORT

SCOPE OF WORK

ASTM E330 TESTING ON UPSIDE, DECK CEILING

REPORT NUMBER

K6952.01-109-44

TEST DATE(S)

02/27/20

ISSUE DATE

03/16/20

RECORD RETENTION END DATE

02/27/24

PAGES

15

DOCUMENT CONTROL NUMBER

ATI 00479 (07/24/17)

RT-R-AMER-Test-2805

© 2017 INTERTEK

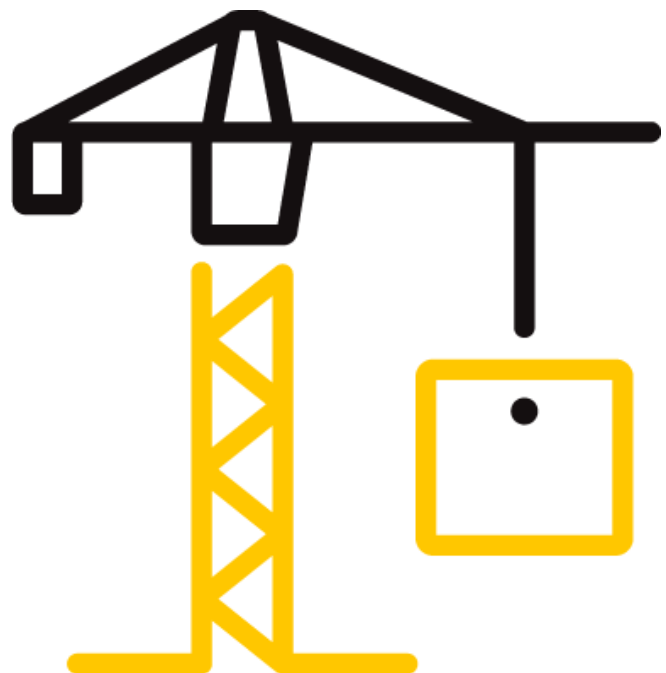

TEST REPORT FOR POLY VINYL COMPANY

Report No.: K6952.01-109-44

Date: 03/16/20

REPORT ISSUED TO

POLY VINYL COMPANY

320 Range Line Road
Sheboygan Falls, Wisconsin 53085

SECTION 1

SCOPE

Intertek Building & Construction (B&C) was contracted by Poly Vinyl Company to perform testing in accordance with ASTM E330 on their Upside, deck ceiling. Results obtained are tested values and were secured by using the designated test method(s). Testing was conducted at Intertek B&C test facility in York, Pennsylvania.

This report does not constitute certification of this product nor an opinion or endorsement by this laboratory.

SECTION 2

SUMMARY OF TEST RESULTS

TITLE	RESULTS
Positive Design Pressure	+1596 Pa (+33.33 psf)
Negative Design Pressure	-798 Pa (-16.67 psf)
Positive Uniform Load Structural Test Pressure	+2394 Pa (+50.00 psf)
Negative Uniform Load Structural Test Pressure	-1197 Pa (-25.00 psf)

For INTERTEK B&C:

COMPLETED BY: Robert J. Beatty
Technician –
TITLE: Product Testing
SIGNATURE:
DATE: 03/16/20

REVIEWED BY: Timothy J. McGill
TITLE: Manager – Product Testing
SIGNATURE:
DATE: 03/16/20

RJB:wnw

This report is for the exclusive use of Intertek's Client and is provided pursuant to the agreement between Intertek and its Client. Intertek's responsibility and liability are limited to the terms and conditions of the agreement. Intertek assumes no liability to any party, other than to the Client in accordance with the agreement, for any loss, expense or damage occasioned by the use of this report. Only the Client is authorized to permit copying or distribution of this report and then only in its entirety. Any use of the Intertek name or one of its marks for the sale or advertisement of the tested material, product or service must first be approved in writing by Intertek. The observations and test results in this report are relevant only to the sample(s) tested. This report by itself does not imply that the material, product, or service is or has ever been under an Intertek certification program.

TEST REPORT FOR POLY VINYL COMPANY

Report No.: K6952.01-109-44

Date: 03/16/20

SECTION 3

TEST METHOD(S)

The specimen was evaluated in accordance with the following:

ASTM E330/E330M-14, *Standard Test Method for Structural Performance of Exterior Windows, Doors, Skylights and Curtain Walls by Uniform Static Air Pressure Difference*

SECTION 4

MATERIAL SOURCE/INSTALLATION

Test specimen was provided by the client. Representative samples of the test specimen(s) will be retained by Intertek B&C for a minimum of four years from the test completion date.

The specimen was installed onto the underside of a nominal horizontal 2x6 Spruce-Pine-Fir wood test deck with a nominal 2x8 Spruce-Pine-Fir frame. The test deck measured 120" x 120" with joists spaced 16" on center. Installation of the tested product was performed by the client.

The installation was performed per the manufacturer's instructions.

SECTION 5

EQUIPMENT

Tape Measure Verification – 63788

Weather Station – 63316

Control Panel – 004869

Linear Transducers – 64280, 64306, 64278, Y002772

SECTION 6

LIST OF OFFICIAL OBSERVERS

NAME	COMPANY
Robin McCoy	Poly Vinyl Company
Timothy J. McGill	Intertek B&C
Robert J. Beatty	Intertek B&C

TEST REPORT FOR POLY VINYL COMPANY

Report No.: K6952.01-109-44

Date: 03/16/20

SECTION 7

TEST SPECIMEN DESCRIPTION

Product Type: Deck Ceiling

Series/Model: Upside

Product Size(s):

OVERALL AREA:	WIDTH		HEIGHT	
	millimeters	inches	millimeters	inches
9.3 m ² (100.0 ft ²)				
Overall size	3048	120	3048	120
Channel size	152	6	3048	120

System Construction:

SYSTEM MEMBER	MATERIAL	DESCRIPTION
Quick install track	PVC	Extruded, the quick install track was installed on one side of each joist flush with the bottom and was secured with #10 x 1-1/4" self-tapping hex washer head screws located 4" from the ends and spaced 15" on center. (Reference Quick Install Track Drawing)
Edge trim	PVC	Extruded, the edge trim was attached to the sides of the 2x8 frame parallel with the joists and flush with the bottom of the frame. The edge trim was secured with #8 x 3/4" hex washer head screws located 2" from the ends and spaced 8" on center. (Reference Edge Trim Drawing)
Starter strip	PVC	Extruded, the starter strips ran perpendicular to the joists and were located 4" from the ends of the joists and 16" on center. The starter strips were secured to the quick install strips at each joist location with #10 x 3/4" self-tapping hex washer head screws. (Reference Starter Strip Drawing)
Glide clip	PVC	Injection molded, the glide clips were snapped onto the starter strip. One glide clip per channel was used at each starter strip location. (Reference Clip Drawing)
C channel	PVC	Extruded, the C channel was located perpendicular to the channels at one end and was slotted into the edge trim at each end. (Reference C Channel Drawing)

TEST REPORT FOR POLY VINYL COMPANY

Report No.: K6952.01-109-44

Date: 03/16/20

Channel	PVC	Extruded, the channel utilized a male interlock on one side and a female interlock on the opposite side. The female interlock was snapped into the glide clip at the starter strip locations and the male interlock was snapped into the female interlock of the previous channel. The first channel was a partial piece with the male interlock trimmed off. The trimmed edge of the first channel was slotted into the edge trim and the female interlock was snapped into the glide clips. The last channel was a partial piece with the female interlock trimmed off. The trimmed edge of the last channel was slotted into the edge trim and the male interlock was snapped into the female interlock of the previous piece. Nineteen full courses and two partial courses were used. (Reference Channel Drawing)
---------	-----	--

TEST REPORT FOR POLY VINYL COMPANY

Report No.: K6952.01-109-44

Date: 03/16/20

SECTION 8

TEST RESULTS

The temperature during testing was 18°C (65°F). The results are tabulated as follows:

TITLE OF TEST	RESULTS	NOTE
Uniform Load Deflection, per ASTM E330 Deflections taken between clips +1676 Pa (+35.00 psf) -958 Pa (-20.00 psf)	24.9 mm (0.98") 14.2 mm (0.56")	1, 2
Uniform Load Deflection, per ASTM E330 Deflections taken at the center of the channel between clips +1676 Pa (+35.00 psf) -958 Pa (-20.00 psf)	22.4 mm (0.88") 14.0 mm (0.55")	1, 2
Uniform Load Structural, per ASTM E330 Permanent set taken between clips +2394 Pa (+50.00 psf) -1197 Pa (-25.00 psf)	3.0 mm (0.12") 1.8 mm (0.07")	1, 2
Uniform Load Structural, per ASTM E330 Permanent set taken at the center of the channel between clips +2394 Pa (+50.00 psf) -1197 Pa (-25.00 psf)	2.3 mm (0.09") 1.8 mm (0.07")	1, 2
Uniform Load Deflection, per ASTM E330 +2633 Pa (+55.00 psf)	Failed	3
Uniform Load Deflection, per ASTM E330 -1436 Pa (-30.00 psf)	Failed	4

General Note: All testing was performed in accordance with the referenced standard(s).

Note 1: Loads were held for 30 seconds.

Note 2: Tape and film were used to seal against air leakage during structural testing. In our opinion, the tape and film did not influence the results of the test.

TEST REPORT FOR POLY VINYL COMPANY

Report No.: K6952.01-109-44

Date: 03/16/20

*Note 3: The unit failed at the test load when the 2x6 joist broke.**Note 4: The unit failed at the test load when the screw attaching the starter strip to the quick install track disengaged.***SECTION 9
PHOTOGRAPH**

Photo No. 1
Upside, Deck Ceiling



Total Quality. Assured.

130 Derry Court
York, Pennsylvania 17406

Telephone: 717-764-7700
Facsimile: 717-764-4129
www.intertek.com/building

TEST REPORT FOR POLY VINYL COMPANY

Report No.: K6952.01-109-44

Date: 03/16/20

SECTION 10

DRAWINGS

The test specimen drawings have been reviewed by Intertek B&C and are representative of the test specimen(s) reported herein. Test specimen construction was verified by Intertek B&C per the drawings included in this report. Any deviations are documented herein or on the drawings.

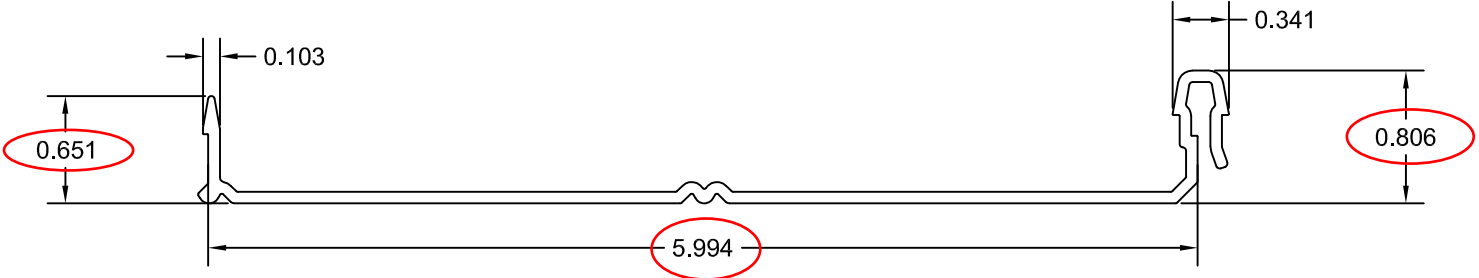

Length 10' 12' 16'
Color White & Tan



Report #: K6952
Date: 3/05/20
Verified by: 

REVISIONS				NOTICE
NO.	DATE	CHANGE	IN.	Copyright 2007 Poly Vinyl Co., Inc. This document and the information located in it are the exclusive, proprietary property of Poly Vinyl Co., Inc. and may not be copied, downloaded, stored in machine readable form, or otherwise reproduced, disseminated, adapted or used without written permission of Poly Vinyl Co., Inc. Under no circumstances may the information herein be given or shared with any person without the written consent of Poly Vinyl Co., Inc.

Upside by Color Guard
Celimg System

320 RANGE LINE ROAD
SHEBOYGAN FALLS, WI 53085

TOLERANCES UNLESS OTHERWISE SPECIFIED		NAME	
.xxx = +\-.010 .xx = +\-.02 .x = +\-.03 FRACTIONS = +\ - 1/16		Channel	
DO NOT SCALE DRAWINGS		MAT'L. PVC DR. BY RJM QTY. REQ'D.	DATE 03/03/20 PROJECT NO.
		SCALE NTS	

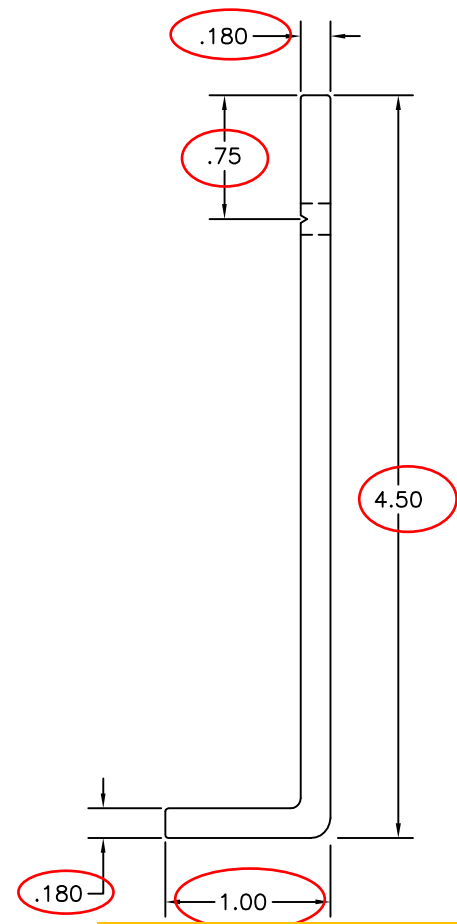
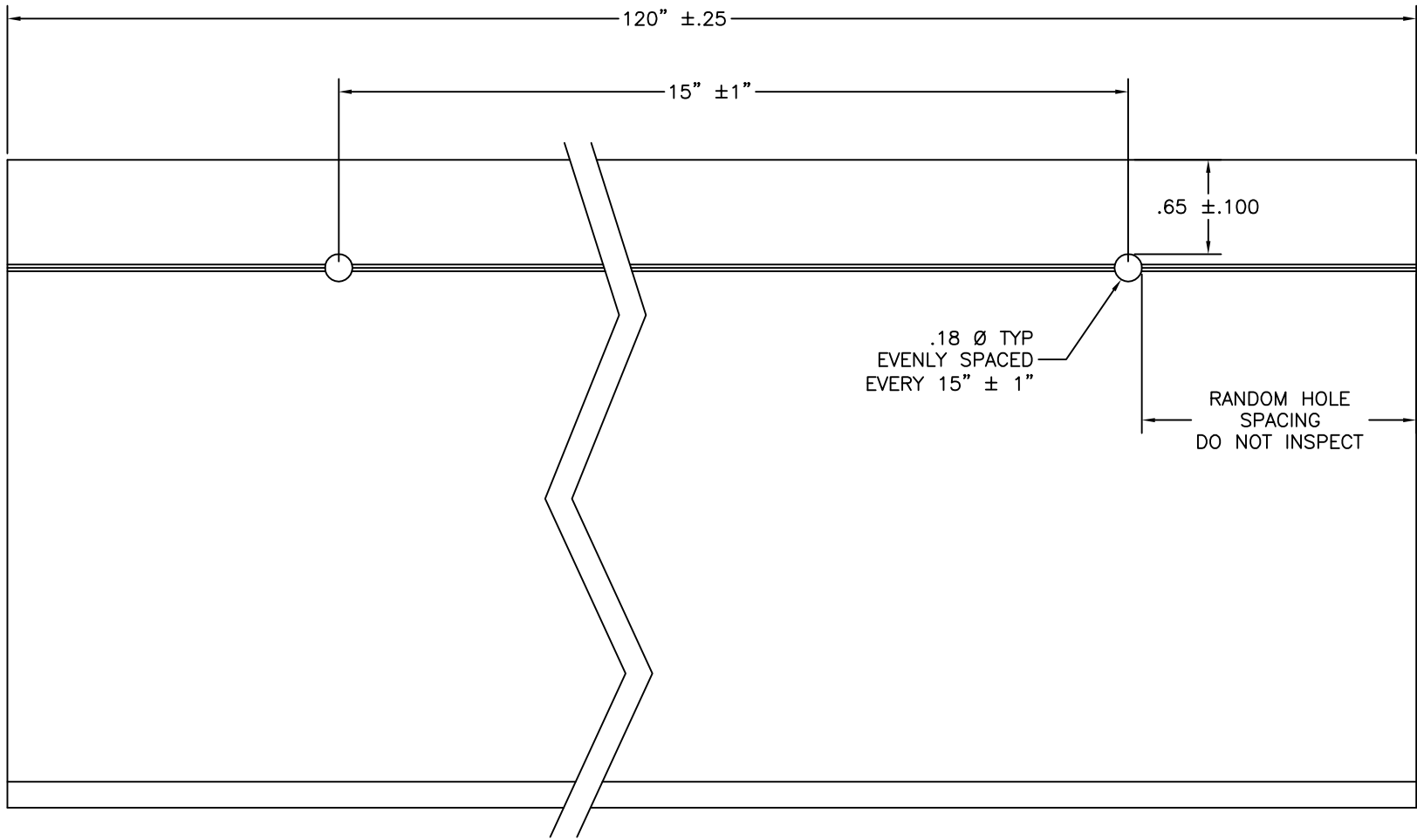



Total Quality. Assured.

Report #: K6952

Date: 3/05/20

Verified by: *[Signature]*

REVISIONS				NOTICE
NO.	DATE	CHANGE	IN.	Copyright 2007 Poly Vinyl Co., Inc. This document and the information located in it are the exclusive, proprietary property of Poly Vinyl Co., Inc. and may not be copied, downloaded, stored in machine readable form, or otherwise reproduced, disseminated, adapted or used without written permission of Poly Vinyl Co., Inc. Under no circumstances may the information herein be given or shared with any person without the written consent of Poly Vinyl Co., Inc.

Upside by Color Guard

Celing System

320 RANGE LINE ROAD
SHEBOYGAN FALLS, WI 53085

TOLERANCES UNLESS OTHERWISE SPECIFIED		NAME	
.xxx = +\-.010 .xx = +\-.02 .x = +\-.03 FRACTIONS = +\ - 1/16		Quick Install Track	
DO NOT SCALE DRAWINGS		MAT'L. PVC DR. BY RJM	PROJECT NO.
		DATE 03/03/20	SCALE NTS
		QTY. REQ'D.	

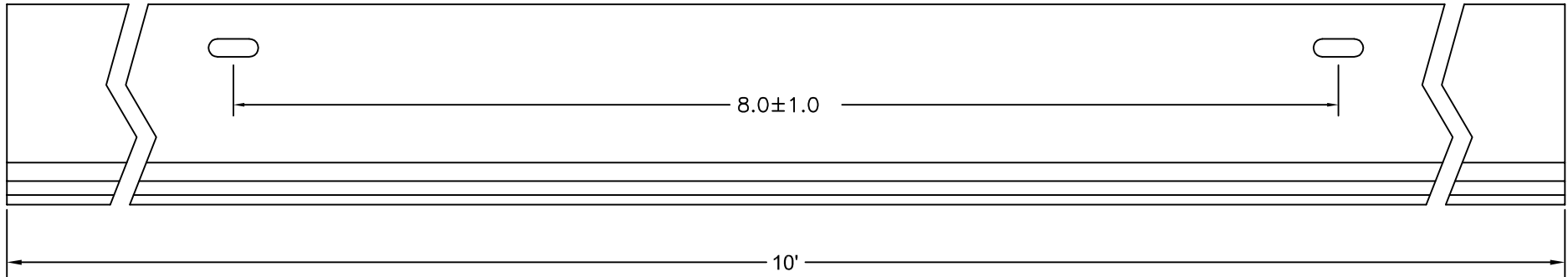
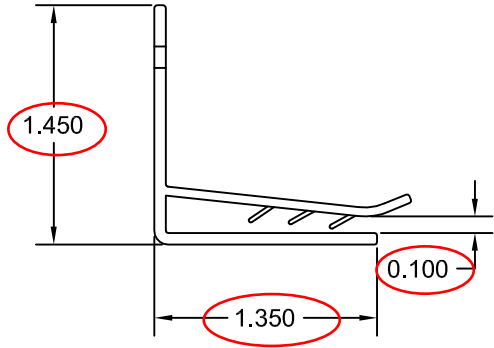

Color White & Tan



Report #: K6952
Date: 3/05/20
Verified by: *[Signature]*

REVISIONS				NOTICE
NO.	DATE	CHANGE	IN.	Copyright 2007 Poly Vinyl Co., Inc. This document and the information located in it are the exclusive, proprietary property of Poly Vinyl Co., Inc. and may not be copied, downloaded, stored in machine readable form, or otherwise reproduced, disseminated, adapted or used without written permission of Poly Vinyl Co., Inc. Under no circumstances may the information herein be given or shared with any person without the written consent of Poly Vinyl Co., Inc.

Upside by Color Guard
Celimg System

320 RANGE LINE ROAD
SHEBOYGAN FALLS, WI 53085

TOLERANCES UNLESS OTHERWISE SPECIFIED	NAME Edge Trim		
.XXX = +\-.010 .XX = +\-.02 .X = +\-.03 FRACTIONS = +\ - 1/16	MAT'L. PVC		
DO NOT SCALE DRAWINGS	DR. BY RJM	DATE 03/03/20	SCALE NTS
QTY. REQ'D.		PROJECT NO.	

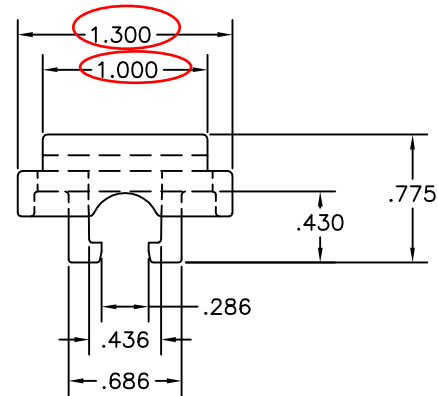
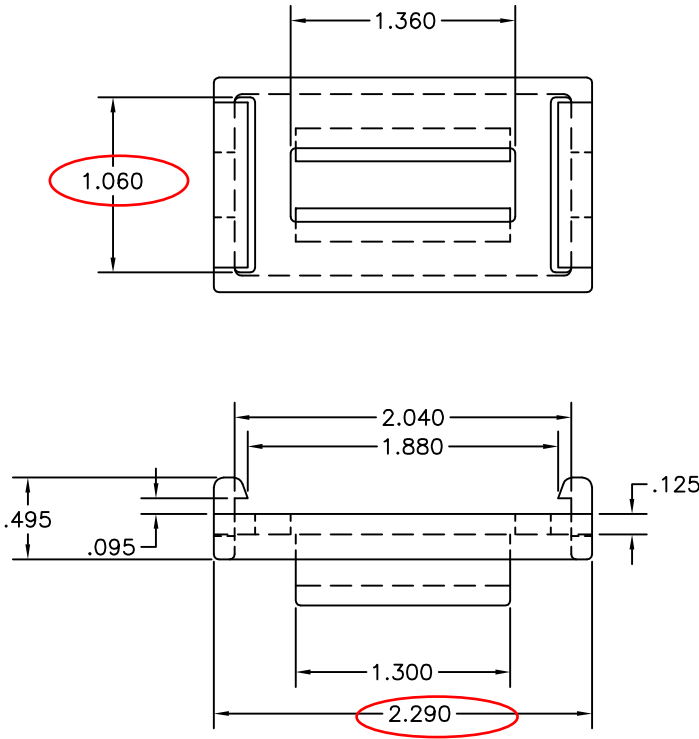



Report #: K6952
Date: 3/05/20
Verified by: 

REVISIONS				NOTICE
NO.	DATE	CHANGE	IN.	Copyright 2007 Poly Vinyl Co., Inc. This document and the information located in it are the exclusive, proprietary property of Poly Vinyl Co., Inc. and may not be copied, downloaded, stored in machine readable form, or otherwise reproduced, disseminated, adapted or used without written permission of Poly Vinyl Co., Inc. Under no circumstances may the information herein be given or shared with any person without the written consent of Poly Vinyl Co., Inc.

Upside by Color Guard
Celimg System

320 RANGE LINE ROAD
SHEBOYGAN FALLS, WI 53085

TOLERANCES UNLESS OTHERWISE SPECIFIED	NAME Clip		
.XXX = +\-.010 .XX = +\-.02 .X = +\-.03 FRACTIONS = +\- 1/16	MAT'L. Nylon		
DO NOT SCALE DRAWINGS	DR. BY RJM	DATE 03/03/20	SCALE NTS
QTY. REQ'D.		PROJECT NO.	

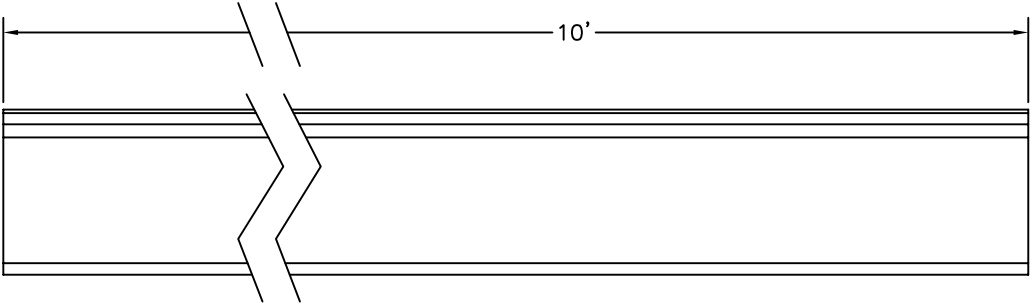

Color White & Tan



Report #: K6952
Date: 3/05/20
Verified by: 

REVISIONS				NOTICE
NO.	DATE	CHANGE	IN.	Copyright 2007 Poly Vinyl Co., Inc. This document and the information located in it are the exclusive, proprietary property of Poly Vinyl Co., Inc. and may not be copied, downloaded, stored in machine readable form, or otherwise reproduced, disseminated, adapted or used without written permission of Poly Vinyl Co., Inc. Under no circumstances may the information herein be given or shared with any person without the written consent of Poly Vinyl Co., Inc.

Upside by Color Guard
Celimg System

320 RANGE LINE ROAD
SHEBOYGAN FALLS, WI 53085

TOLERANCES UNLESS OTHERWISE SPECIFIED	NAME C Channel		
.XXX = +\-.010 .XX = +\-.02 .X = +\-.03 FRACTIONS = +\- 1/16	MAT'L. PVC		
DO NOT SCALE DRAWINGS	DR. BY RJM	DATE 03/03/20	SCALE NTS
QTY. REQ'D.		PROJECT NO.	

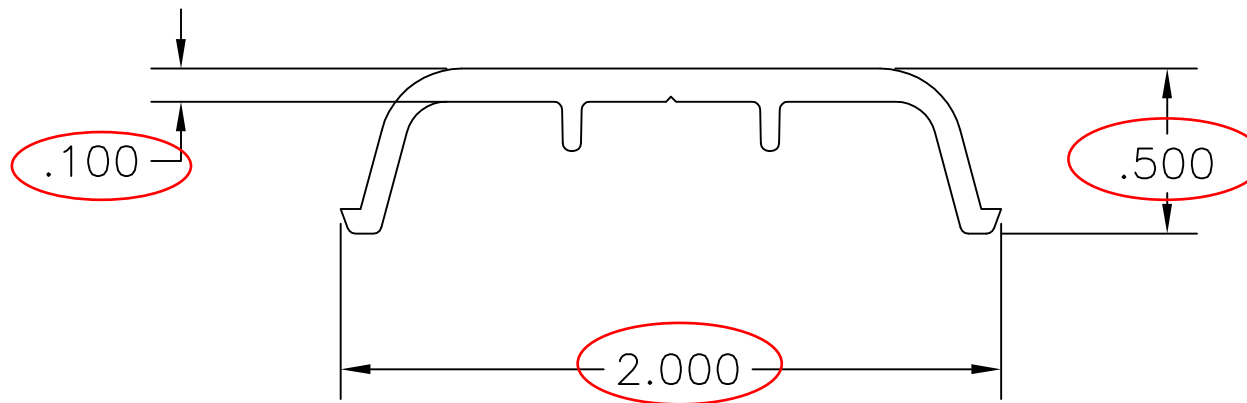

Length 10'



Report #: K6952
Date: 3/05/20
Verified by: *[Signature]*

REVISIONS				NOTICE
NO.	DATE	CHANGE	IN.	Copyright 2007 Poly Vinyl Co., Inc. This document and the information located in it are the exclusive, proprietary property of Poly Vinyl Co., Inc. and may not be copied, downloaded, stored in machine readable form, or otherwise reproduced, disseminated, adapted or used without written permission of Poly Vinyl Co., Inc. Under no circumstances may the information herein be given or shared with any person without the written consent of Poly Vinyl Co., Inc.

Upside by Color Guard			
Celimg System		320 RANGE LINE ROAD SHEBOYGAN FALLS, WI 53085	
TOLERANCES UNLESS OTHERWISE SPECIFIED		NAME	
.XXX = +\-.010 .XX = +\-.02 .X = +\-.03 FRACTIONS = +\- 1/16		Starter Strip	
DO NOT SCALE DRAWINGS		QTY. REQ'D.	PROJECT NO.



Total Quality. Assured.

130 Derry Court
York, Pennsylvania 17406

Telephone: 717-764-7700
Facsimile: 717-764-4129
www.intertek.com/building

TEST REPORT FOR POLY VINYL COMPANY

Report No.: K6952.01-109-44

Date: 03/16/20

SECTION 11

REVISION LOG

REVISION #	DATE	PAGES	REVISION
0	03/16/20	N/A	Original Report Issue